unexLED

PROFILES
LED_LUMINAIRES
DRIVERS

CATALOG
2020
21

Aluminium profiles

All our profiles and diffusers have an excess length of about 3 mm for cutting purpose.

If the profile and the diffuser must have a certain exact length, then please indicate this when ordering raw material (2000/3000/4000mm).

Our profiles and diffusers are produced according to relevant standards:
Profile: EN 755-9, EN 12020-2
Diffuser PMMA/polycarbonate: ISO 11359

On request, we will paint your profile according to your colour specifications (RAL/NCS).

Slim S. 20

9.6 x 12 mm

Slick p. 22

14 x 14 mm

Planar S. 24

17.5 x 7 mm

17.5 x 7 mm,
with collar

Slight p. 26

22.6 x 8.5 mm

22.6 x 15.6 mm

Bow p. 28

24.5 x 7.7 mm

Basic 18 p. 30

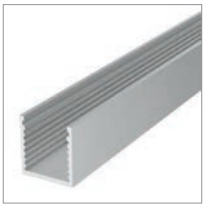

18 x 19 mm

18 x 19 mm,
with collar

Combo 20 p. 32

20 x 8.5 mm

20 x 20 mm

Combo 30 p. 34

30 x 18 mm

Linea 20 p. 36

20 x 10 mm

Linea 25 p. 38

25 x 12.5 mm

Linea 25 High p. 40

25 x 23 mm

Linea 30 p. 42

30 x 30 mm

Duplex p. 44

22.6 x 34 mm

Basic 35 p. 46

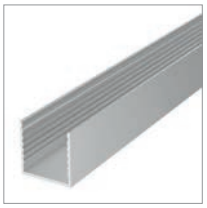

35 x 35 mm

35 x 35 mm,
with collar

Modular 18 p. 48

40 x 18 mm

Modular 42 p. 50

40 x 42 mm

40 x 42 mm,
with collar

Modular 60 p. 56

40 x 60 mm

Different materials expand differently due to temperature changes. This also applies to aluminium profiles and plastic covers/diffusers. At a temperature change of 20°, the difference in expansion/shrinkage between the materials can be about 1.2 mm and lead to corresponding gap masses or changes in length.

Likewise, this should always be considered during installation, for example, from wall to wall. This is not a product defect but is a material-specific physical process. Caution: also applies to installations set in concrete or plastered.

Important notes

- Profiles should not be screwed on directly, but fixed or glued with the appropriate accessories.
- Please ensure not to glue the LED strip directly over the joint because the profiles expand or contract with temperature fluctuations.
- The LED strip has to be separated at the marked locations and connected with flexible soldering bridges with appropriate strain reserve (min. 5 mm).
- For installations in concrete, dilatation joints are therefore mandatory.
- Clean diffusers with a damp cloth only. Do not use cleaning agents containing alcohol. A weak soap solution can be used for heavy soiling.

Tek 1 p. 58

54 x 70 mm

Tek 2 p. 59

55 x 35 mm,
with collar

Edge p. 60

26.25 x 15.08 mm

Corner 16 p. 62

16 x 16 mm

Corner 30 p. 63

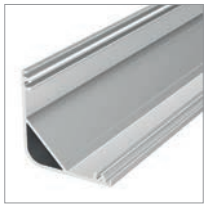

30 x 30 mm

Tube 16 p. 64

Ø 16 mm

Tube 26 p. 66

Ø 26 mm

Tube 35 p. 68

Ø 35 mm

Tube 60 p. 69

Ø 60 mm

Blade Mini p. 70

21.5 x 60 mm

Blade p. 71

41.6 x 102 mm

Compatibility at a glance – Which LED strip fits which profile?

Profile Systems		maximum width LED strip in mm	LED strips: Unex Flex Back 4 W/lm 5 m / 8 mm	Unex Flex Slim 8.5 W/lm 5 m / 5 mm	Unex Flex 9.6 W/lm 5 m / 8 mm	Unex Flex 9.6 W/lm 10 m / 10 mm	Unex Flex IP65 9.6 W/lm 5 m / 8 mm	Unex Flex High-Power 14.4 W/lm 5 m / 8 mm	Unex Flex High-Power 14.4 W/lm 10 m / 10 mm	Unex Flex High-Power IP65 14.4 W/lm 5 m / 8 mm	Unex Flex 210 19.2 W/lm 5 m / 8 mm
Slim	9.6. x 12	6		■							
Slick	14 x 14	10	■	■	■	■	■	■	■	■	■
Planar	17.5 x 7	14	■	■	■	■	■	■	■	■	■
	17.5 x 7, with collar	14	■	■	■	■	■	■	■	■	■
Slight	22.6 x 8.5	16	■	■	■	■	■	■	■	■	■
	22.6 x 15.6	16	■	■	■	■	■	■	■	■	■
Bow	24.5 x 7.7	18	■	■	■	■	■	■	■	■	■
Basic 18	18 x 19	14	■	■	■	■	■	■	■	■	■
	18 x 19, with collar	14	■	■	■	■	■	■	■	■	■
Combo 20	20 x 8.5	12	■	■	■	■	■	■	■	■	■
	20 x 20	12	■	■	■	■	■	■	■	■	■
Combo 30	30 x 18	20	■	■	■	■	■	■	■	■	■
Linea 20	20 x 10	16	■	■	■	■	■	■	■	■	■
Linea 25	25 x 12.5	20	■	■	■	■	■	■	■	■	■
Linea 25 High	25 x 23	20	■	■	■	■	■	■	■	■	■
Linea 30	30 x 30	24	■	■	■	■	■	■	■	■	■
Duplex	22.6 x 34	16	■ 2	■ 2	■ 2	■ 2	■ 2	■ 2	■ 2	■ 2	■ 2
Basic 35	35 x 35	28	■	■	■	■	■	■	■	■	■
	35 x 35, with collar	28	■	■	■	■	■	■	■	■	■
Modular 18	40 x 18	12	■ 2	■ 2	■ 2	■ 2	■ 2	■ 2	■ 2	■ 2	■
Modular 42	40 x 42	26	■	■	■	■	■	■	■	■	■
	40 x 42, with collar	26	■	■	■	■	■	■	■	■	■
	40 x 42, + H-Profile	24	■ 2	■ 2	■ 2	■ 2	■ 2	■ 2	■ 2	■ 2	■ 2
Modular 60	40 x 60	26	■	■	■	■	■	■	■	■	■
Tek 1	54 x 70	12	■ 2	■ 2	■ 2	■ 2	■ 2	■ 2	■ 2	■ 2	■ 2
Tek 2	55 x 35, with collar	10	■ 2	■ 2	■ 2	■ 2	■ 2	■ 2	■ 2	■ 2	■ 2
Edge	26.25 x 15.08	12	■	■	■	■	■	■	■	■	■
Corner 16	16 x 16	10	■	■	■	■	■	■	■	■	■
Corner 30	30 x 30	20	■	■	■	■	■	■	■	■	■
Tube 16	Ø 16	12	■	■	■	■	■	■	■	■	■
Tube 26	Ø 26	16	■	■	■	■	■	■	■	■	■
Tube 35	Ø 35	10	■	■	■	■	■	■	■	■	■
Tube 60	Ø 60	30	■	■	■	■	■	■	■	■	■
Blade Mini	21.5 x 60	14	■ 2	■ 2	■ 2	■ 2	■ 2	■ 2	■ 2	■ 2	
Blade	41.6 x 102	12	■ 2	■ 2	■ 2	■ 2	■ 2	■ 2	■ 2	■ 2	■

Profile Systems		LED strips Unex Flex High Efficiency 24 W/lm 5 m / 12 mm	Unex Flex High Output 28 W/lm 3 m / 12 mm	Unex Flex RGB 19.2 W/lm 5 m / 10 mm	Unex Flex RGB IP65 14.4 W/lm 5 m / 10 mm	Unex Flex Top 19.2 W/lm 5 m / 12 mm	Unex Flex Tunable White 19.2 W/lm 5 m / 10 mm	Unex Flex Dim to Warm 19.2 W/lm 5 m / 10 mm	Unex Rigid 27.5, 34, 41 W/m 1 m / 24 mm
Slim	9.6. x 12								
Slick	14 x 14			■	■		■	■	
Planar	17.5 x 7			■	■	■	■	■	
	17.5 x 7, with collar			■	■	■	■	■	
Slight	22.6 x 8.5	■		■	■	■	■	■	
	22.6 x 15.6	■		■	■	■	■	■	
Bow	24.5 x 7.7	■		■	■	■	■	■	
Basic 18	18 x 19	■		■	■	■	■	■	
	18 x 19, with collar	■		■	■	■	■	■	
Combo 20	20 x 8.5	■		■	■	■	■	■	
	20 x 20	■		■	■	■	■	■	
Combo 30	30 x 18	■		■	■	■	■	■	
Linea 20	20 x 10			■	■	■	■	■	
Linea 25	25 x 12.5	■		■	■	■	■	■	
Linea 25 High	25 x 23	■		■	■	■	■	■	
Linea 30	30 x 30	■	■	■	■	■	■	■	
Duplex	22.6 x 34	■		■ 2	■ 2	■ 2	■ 2	■ 2	
Basic 35	35 x 35	■	■	■	■	■	■	■	■
	35 x 35, with collar	■	■	■	■	■	■	■	■
Modular 18	40 x 18	■	■	■	■	■	■	■	
Modular 42	40 x 42	■	■ *	■	■	■	■	■	■ *
	40 x 42, with collar	■	■ *	■	■	■	■	■	■ *
	40 x 42, + H-Profile	■	■	■ 2	■ 2	■ 2	■ 2	■ 2	
Modular 60	40 x 60	■	■	■	■	■	■	■	■
Tek 1	54 x 70	■ 2	■ 2	■ 2	■ 2	■ 2	■ 2	■ 2	
Tek 2	55 x 35, with collar			■ 2	■ 2	■ 2	■ 2	■ 2	
Edge	26.25 x 15.08	■		■			■	■	
Corner 16	16 x 16			■	■		■	■	
Corner 30	30 x 30	■		■	■	■	■	■	
Tube 16	Ø 16			■		■	■	■	
Tube 26	Ø 26	■		■	■	■	■	■	
Tube 35	Ø 35			■	■		■	■	
Tube 60	Ø 60	■		■	■	■	■	■	
Blade Mini	21.5 x 60			■ 2	■ 2	■ 2	■ 2	■ 2	
Blade	41.6 x 102	■	■	■ 2	■ 2	■ 2	■ 2	■ 2	

■ = suitable
■ = suitable, except for recessing in wooden slots

2 = can be equipped with 2 LED strips
* = only in combination with Diffuser 18 and 30, and Diffuser round

Slim | Profile System

The profile for wood grooves

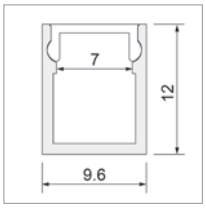

9.6 x 12 mm

Application examples

- Furniture lighting
- Shelf lighting
- Plinth lighting

Informations

- for accent lighting
- for recessing in wooden slots
- only in combination with LED strip Unex Flex Slim

Profiles

U-Profile

aluminium, anodized

Length	Article No.
2000 mm	359-096-012
3000 mm	359-096-013

Diffusers

Diffuser, opal

polycarbonat

Length	Article No.
2000 mm	411-096-062
3000 mm	411-096-063

End Caps

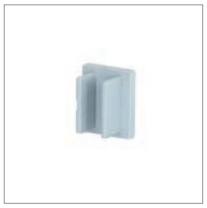

End Cap

plastic

Version	Article No.
	6682-096-000

Accessories

Fixing clip

spring steel, for horizontal or vertical mounting

Version	Article No.
	26491-096-100

L-bracket

steel

Version	Article No.
	290-016-00

Slick | Profile System

Fits in the groove

NEW

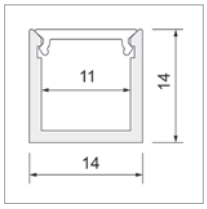

14 x 14 mm

Application examples

- Kitchens
- Bars and restaurants
- Architectural lighting
- Furniture lighting
- Plinth lighting

Informations

- can also be combined with RGB and TW LED strips
- for accent lighting
- for recessing in wooden slots

Profiles

U-Profile

aluminium, anodized

Length	Article No.
3000 mm	100-012-013

Diffusers

Diffuser, frosted

PMMA

Length	Article No.
3000 mm	100-012-063

End Caps

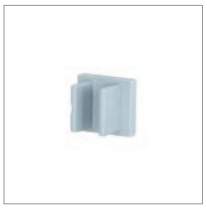

End Cap

plastic

Version	Article No.
	100-012-000

Accessories

Fixing clip

spring steel, for horizontal or vertical mounting

Version	Article No.
	100-012-100

L-bracket

steel

Version	Article No.
	290-016-00

Planar | Profile System

The versatile one for furniture and shelves

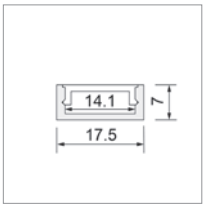

17.5 x 7 mm

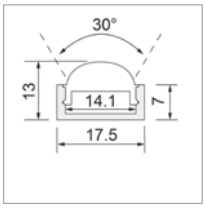

17.5 x 13 mm

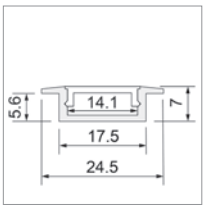

17.5 x 7 mm,
with collar

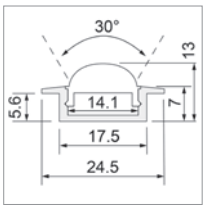

17.5 x 13 mm,
with collar

Application examples

- Kitchens
- Showcases
- Staircases and corridors
- Stairs and handrails
- Under cabinet lighting

Informations

- also with 30° optics - ideal for wall lighting
- for indirect lighting
- for accent lighting
- for installation in hollow ceilings (wood, plaster)

Profiles

U-Profile

aluminium, anodized

Length	Article No.
2000 mm	359-175-012
3000 mm	359-175-013

U-Profile with collar

aluminium, anodized

Length	Article No.
2000 mm	359-175-022
3000 mm	359-175-023

Diffusers

Diffuser, frosted

polycarbonat

Length	Article No.
2000 mm	411-175-052
3000 mm	411-175-053

Diffuser, opal

polycarbonat

Length	Article No.
2000 mm	411-175-062
3000 mm	411-175-063

Diffuser, 30°

PMMA, 10 % frosted

Length	Article No.
3000 mm	411-175-083

End Caps

End Cap

plastic

Version	Article No.
	960-175-000

End Cap, for U-Profile with collar

plastic

Version	Article No.
	960-175-001

Planar | Profile System

Accessories

Fixing clip

spring steel, for horizontal or vertical mounting

Version	Article No.
	26491-175-100

Slight | Profile System

Very compact up to 24 W

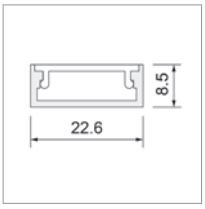

22.6 x 8.5 mm

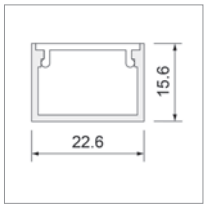

22.6 x 15.6 mm

Application examples

- Kitchens
- Showcases
- Furniture lighting
- Plinth lighting
- Stairs and handrails
- Under cabinet lighting

Informations

- for accent lighting

Profiles

U-Profile, 8.5

aluminium, anodized

Length	Article No.
2000 mm	359-226-012
3000 mm	359-226-013

U-Profile, 15.6

aluminium, anodized

Length	Article No.
2000 mm	359-228-012
3000 mm	359-228-013

Diffusers

Diffuser, opal

PMMA

Length	Article No.
2000 mm	411-226-062
3000 mm	411-226-063

End Caps

End Cap, for U-Profile, 8.5

plastic

Version	Article No.
	960-226-000

End Cap, for U-Profile, 15.6

plastic

Version	Article No.
	960-228-000

Slight | Profile System

Accessories

Fixing clip, for U-Profile, 8.5

plastic, for horizontal mounting

Version	Article No.
	960-226-100

Fixing clip, for U-Profile, 15.6

plastic, for horizontal mounting

Version	Article No.
	960-228-100

L-bracket

steel

Version	Article No.
	290-016-00

Bow | Profile System

slim and still up to 24 W

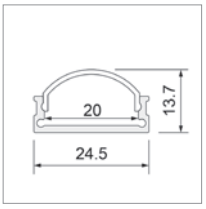

24.5 x 13.7 mm

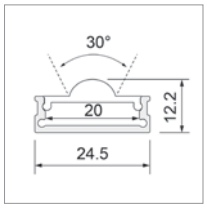

24.5 x 12.2 mm

Application examples

- Architectural lighting
- Bathrooms
- Kitchens
- Staircases and corridors
- Bars and restaurants

Informations

- also with 30° optics - ideal for wall lighting
- for indirect lighting
- for accent lighting
- can also be combined with RGB, RGBW and TW strips
- homogeneous light distribution, also with powerful LED strips (24 W/m)

Profiles

U-Profile

aluminium, anodized

Length	Article No.
3000 mm	936-040-080

Diffusers and covers

Cover

aluminium

Length	Article No.
3000 mm	936-026-033

Diffuser, frosted

PMMA

Length	Article No.
3000 mm	936-026-053

Diffuser, opal

PMMA

Length	Article No.
3000 mm	936-026-063

Diffuser, frosted, 30°

PMMA

Length	Article No.
3000 mm	936-026-083

End Caps

End Cap

aluminium, incl. screws

Version	Article No.
	936-040-000

Bow | Profile System

Accessories

Fixing clip

plastic, for horizontal mounting

Version	Article No.
	936-040-100

L-bracket

steel

Version	Article No.
	290-016-00

Touch dimmer

PWM dimming, pre-mounted under diffuser, with capacitive button

Version	Article No.
	UD-210-002-00

Basic 18 | Profile System

slim and versatile up to exposed concrete

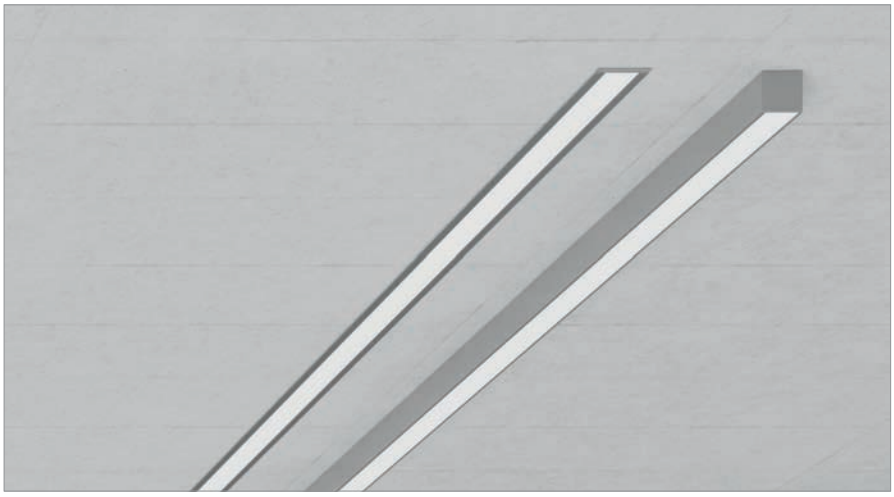

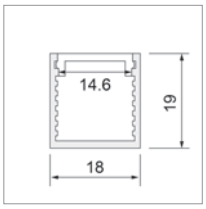

18 x 19 mm

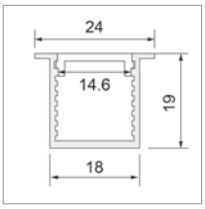

18 x 19 mm,
with collar

Application examples

- Showcases
- Furniture lighting
- Shelf lighting
- Plinth lighting
- Stairs and handrails
- Under cabinet lighting

Informations

- for accent lighting
- for installation in hollow ceilings (wood, plaster)
- for installation in exposed concrete

Profiles

U-Profile

aluminium, anodized

Length	Article No.
2000 mm	359-180-012
3000 mm	359-180-013

U-Profile with collar

aluminium, anodized

Length	Article No.
2000 mm	359-180-022
3000 mm	359-180-023

Diffusers

Diffuser, opal

PMMA

Length	Article No.
2000 mm	411-180-062
3000 mm	411-180-063

End Caps

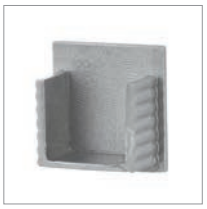

End Cap

plastic

Version	Article No.
	960-180-000

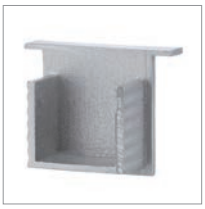

End Cap, for U-Profile with collar

plastic

Version	Article No.
	960-180-001

Accessories

Fixing clip

spring steel, for horizontal or vertical mounting

Version	Article No.
	26491-180-100

Concreting formwork

plastic

Length	Article No.
3000 mm	960-180-203

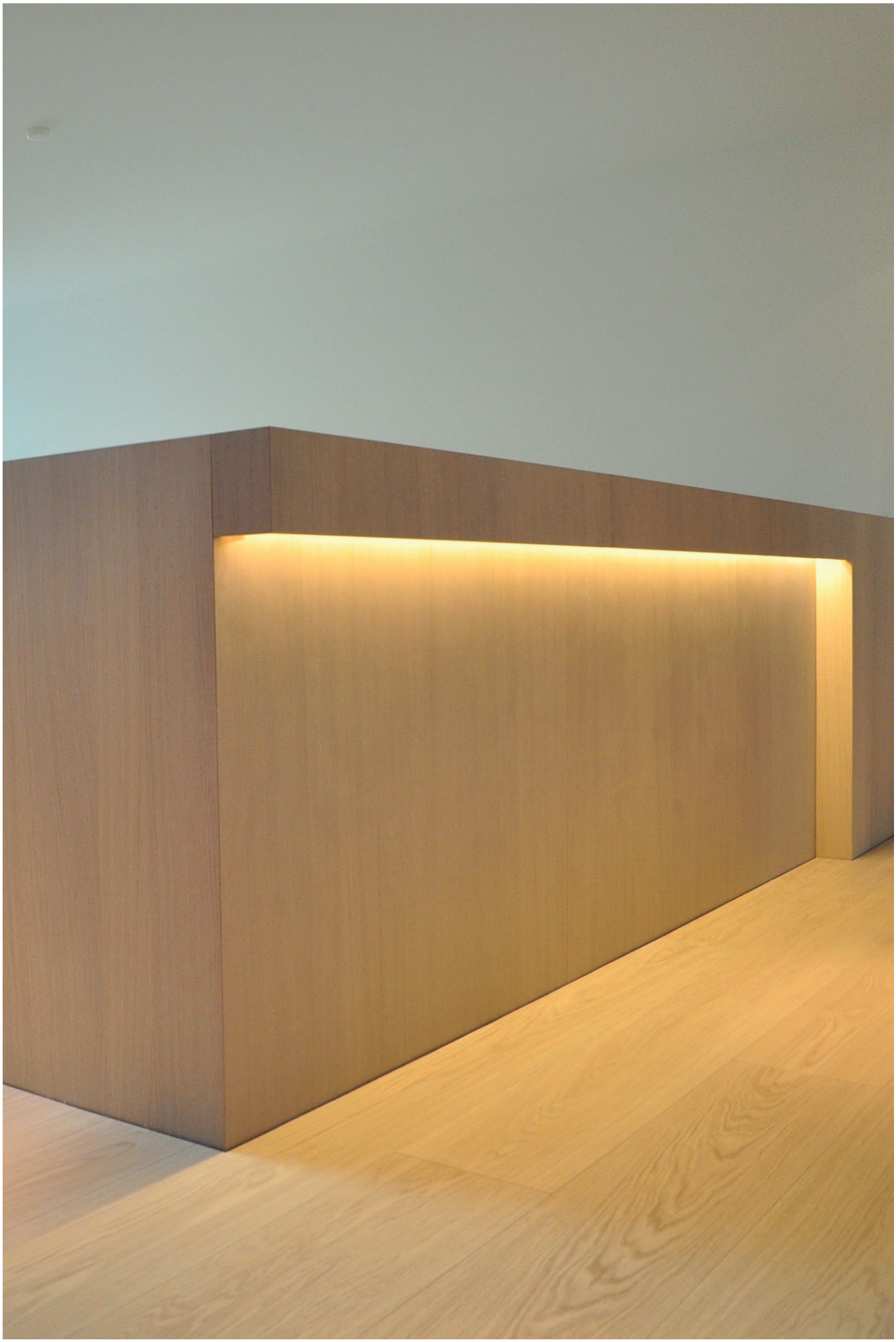

Combo 20 | Profile System

pure diffuser – no profile visible from the front

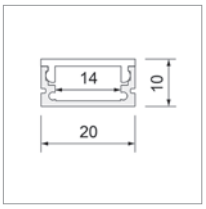

20 x 10 mm

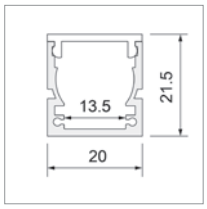

20 x 21.5 mm

Application examples

- Bathrooms
- Kitchens
- Showcases
- Furniture lighting
- Plinth lighting
- Under cabinet lighting

Informations

- for indirect lighting
- for accent lighting

Profiles

U-Profile, 10

aluminium, anodized

Length	Article No.
2000 mm	936-200-012
3000 mm	936-200-013

U-Profile, 21.5

aluminium, anodized

Length	Article No.
3000 mm	936-202-013

Diffusers

Diffuser, clear

polycarbonat

Length	Article No.
3000 mm	936-202-053

Diffuser, opal

polycarbonat

Length	Article No.
2000 mm	936-202-062
3000 mm	936-202-063

End Caps

End Cap, for U-Profile, 10

plastic, incl. screws

Version	Article No.
	936-200-000

End Cap, for U-Profile, 21.5

plastic

Version	Article No.
	936-202-000

Accessories

Fixing clip, for U-Profile, 10

plastic, for horizontal mounting

Version	Article No.
	936-200-100

Fixing clip, for U-Profile, 21.5

plastic, for horizontal mounting

Version	Article No.
	936-202-100

Combo 20 | Profile System

Accessories

L-bracket

steel

Version	Article No.
	290-016-00

Combo 30 | Profile System

pure diffuser – no profile visible from the front

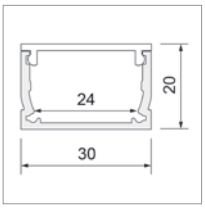

30 x 20 mm

Application examples

- Kitchens
- Bars and restaurants
- Shelf lighting
- Plinth lighting
- Stairs and handrails
- Under cabinet lighting

Informations

- for accent lighting

Profiles

U-Profile

aluminium, anodized

Length	Article No.
3000 mm	936-318-013

Diffusers

Diffuser, opal

polycarbonat

Length	Article No.
3000 mm	936-318-063

End Caps

End Cap

plastic

Version	Article No.
	936-318-000

Accessories

Fixing clip

plastic, for horizontal mounting

Version	Article No.
	936-318-100

L-bracket

steel

Version	Article No.
	290-016-00

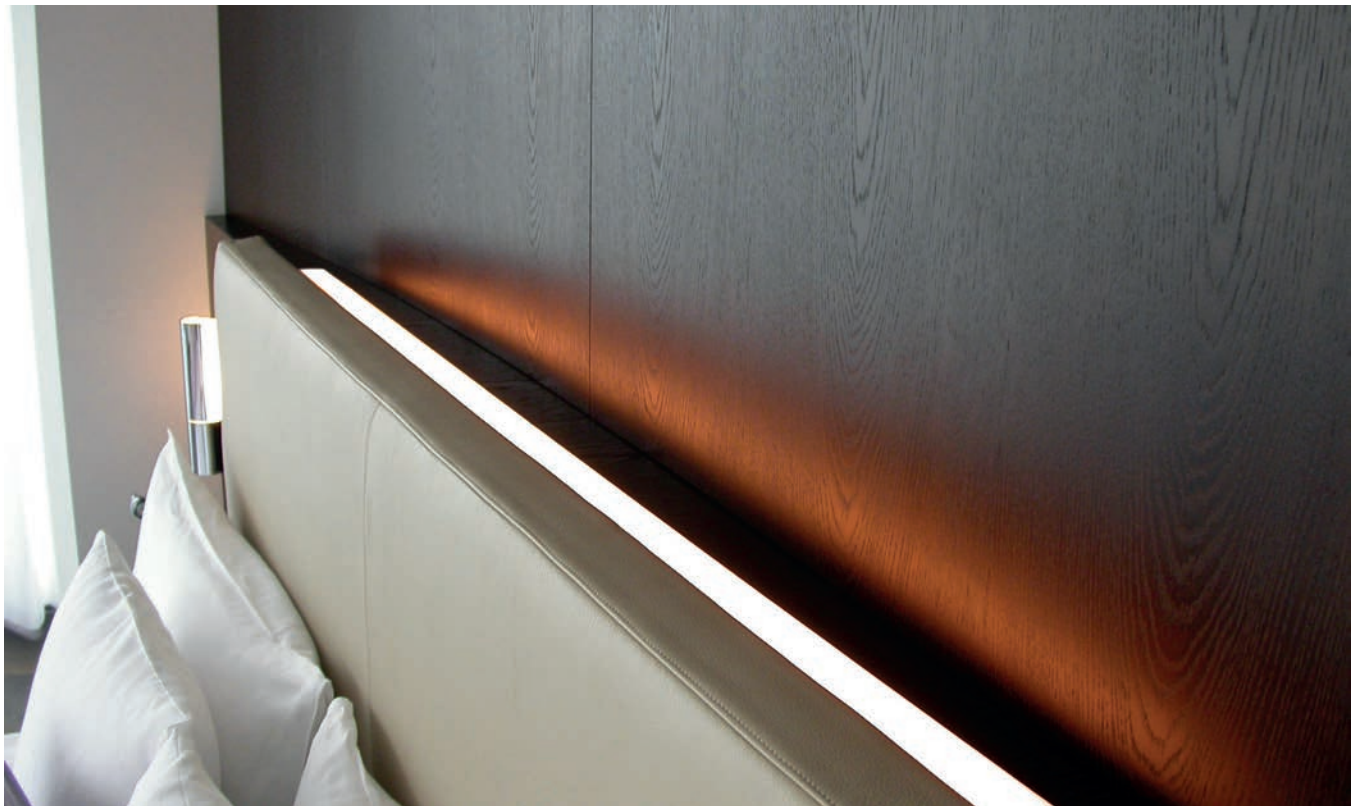

Linea 20 | Profile System

elegant and functional as a system

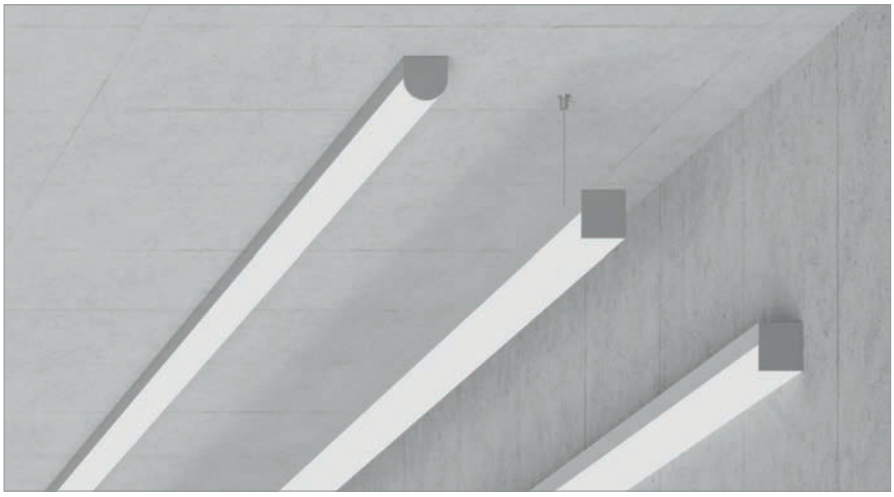

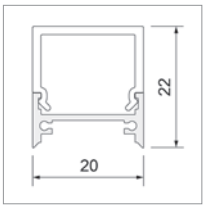

20 x 22 mm

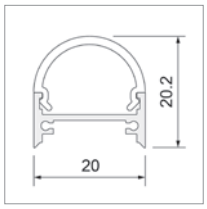

20 x 20.2 mm

Application examples

- Architectural lighting
- Bathrooms
- Kitchens
- Staircases and corridors
- Bars and restaurants
- Furniture lighting
- Shelf lighting
- Mirror lighting
- Under cabinet lighting

Informations

- touch dimmer can be integrated (only with round diffuser)
- cable conduit at the rear is possible
- for accent lighting
- non-visible fixing clip

Profiles

H-Profile

aluminium, anodized

Length	Article No.
2000 mm	359-210-012
3000 mm	359-210-013

Diffusers

Diffuser, opal, angular

PMMA

Length	Article No.
2000 mm	411-210-062
3000 mm	411-210-063

Diffuser, opal, round

PMMA

Length	Article No.
3000 mm	411-210-065

End Caps

End Cap, for Diffuser, angular

plastic

Version	Article No.
	960-210-000

End Cap, for Diffuser, round

plastic

Version	Article No.
	960-210-002

Linea 20 | Profile System

Accessories

NEW

Profile connector

aluminium, incl. screws

Version	Article No.
	359-210-025

NEW

Corner connector

diffuser and profile connector incl., 200 x 200 mm

Version	Article No.
	UD-359-210-299

NEW

L-bracket

steel

Version	Article No.
	290-016-00

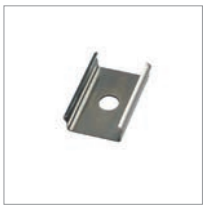

Fixing clip

spring steel, for suspending with canopy or for horizontal/vertical mounting

Version	Article No.
	26491-210-100

NEW

Wire suspension

Ø 1.55 mm, current feed integrated in suspension cable, incl. ceiling attachment

Length	Article No.
2500 mm	290-001-01

NEW

Canopy

DALI, PushDim, current feed integrated in suspension cable

Version	Article No.
900 mm, 75 W	161-101-10
1200 mm, 140 W	161-101-11

NEW

Touch dimmer

PWM dimming, pre-mounted under diffuser, with capacitive button

Version	Article No.
	UD-210-002-00

Linea 25 | Profile System

elegant and functional as a system

NEW

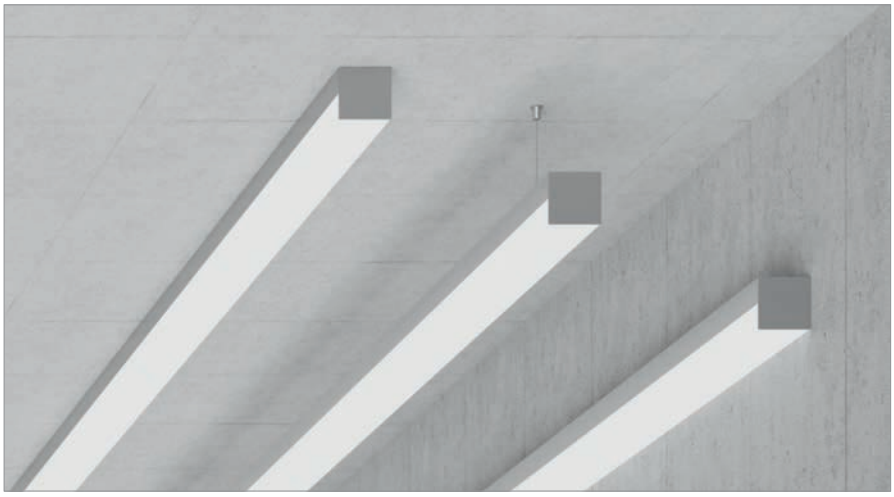

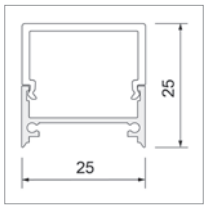

25 x 25 mm

Application examples

- Reception
- Staircases and corridors
- Bars and restaurants
- Furniture lighting

Informations

- cable conduit at the rear is possible
- non-visible fixing clip

Profiles

H-Profile

aluminium, anodized

Length	Article No.
3000 mm	100-008-013

Diffusers

Diffuser, opal, angular

PMMA

Length	Article No.
3000 mm	100-008-063

End Caps

End Cap

aluminium, incl. screws

Version	Article No.
	100-008-000

Accessories

Profile connector

aluminium, incl. screws

Version	Article No.
	100-008-025

Corner connector

diffuser and profile connector incl.,
200 x 200 mm

Version	Article No.
	UD-100-008-999

Fixing clip

spring steel, for horizontal or vertical mounting

Version	Article No.
	100-008-100

L-bracket

steel

Version	Article No.
	290-018-00

Linea 25 | Profile System

Accessories

Fixing element

to be used in combination with wire suspension

Version	Article No.
	100-008-200

Wire suspension

Ø 1.55 mm, current feed integrated in suspension cable, incl. ceiling attachment

Length	Article No.
2500 mm	290-001-01

Canopy

DALI, PushDim, current feed integrated in suspension cable

Version	Article No.
900 mm, 75 W	161-101-10
1200 mm, 140 W	161-101-11

Linea 25 High | Profile System

pure diffuser and functional as a system

NEW

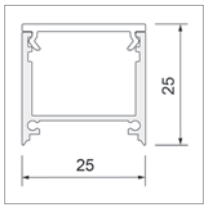

25 x 25 mm

Application examples

- Offices
- Reception
- Staircases and corridors
- Bars and restaurants
- Furniture lighting

Informations

- cable conduit at the rear is possible
- non-visible fixing clip

Profiles

H-Profile

aluminium, anodized

Length	Article No.
3000 mm	100-009-013

Diffusers

Diffuser, opal

PMMA

Length	Article No.
3000 mm	100-009-063

End Caps

End Cap

aluminium, incl. screws

Version	Article No.
	100-008-000

End Cap

plastic

Version	Article No.
	100-009-000

Accessories

NEW

Profile connector

aluminium, incl. screws

Version	Article No.
	100-008-025

NEW

Corner connector

diffuser and profile connector incl., 200 x 200 mm

Version	Article No.
	UD-100-009-999

Fixing clip

spring steel, for horizontal or vertical mounting

Version	Article No.
	100-008-100

NEW

L-bracket

steel

Version	Article No.
	290-018-00

Linea 25 High | Profile System

Accessories

Fixing element

to be used in combination with wire suspension

Version	Article No.
	100-008-200

Wire suspension

Ø 1.55 mm, current feed integrated in suspension cable, incl. ceiling attachment

Length	Article No.
2500 mm	290-001-01

Canopy

DALI, PushDim, current feed integrated in suspension cable

Version	Article No.
900 mm, 75 W	161-101-10
1200 mm, 140 W	161-101-11

Linea 30 | Profile System

pure diffuser and functional as a system

NEW

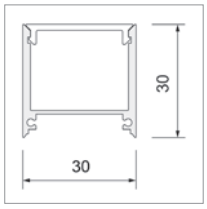

30 x 30 mm

Application examples

- Offices
- Reception
- Staircases and corridors
- Bars and restaurants
- Furniture lighting

Informations

- cable conduit at the rear is possible
- non-visible fixing clip

Profiles

U-Profile

aluminium, anodized

Length	Article No.
3000 mm	100-011-013

Diffusers

Diffuser, opal

PMMA

Length	Article No.
3000 mm	411-330-063

End Caps

End Cap

plastic

Version	Article No.
	100-011-000

Accessories

Profile connector

aluminium, incl. screws

Version	Article No.
	100-011-025

Corner connector

diffuser and profile connector incl., 200 x 200 mm

Version	Article No.
	UD-100-011-999

Fixing clip

spring steel, for horizontal or vertical mounting

Version	Article No.
	100-011-100

L-bracket

steel

Version	Article No.
	290-019-00

Linea 30 | Profile System

Accessories

Concreting formwork

plastic

Length	Article No.
3000 mm	960-330-203

Fixing element

to be used in combination with wire suspension

Version	Article No.
	100-011-200

Wire suspension

Ø 1.55 mm, current feed integrated in suspension cable, incl. ceiling attachment

Length	Article No.
2500 mm	290-001-01

Canopy

DALI, PushDim, current feed integrated in suspension cable

Version	Article No.
900 mm, 75 W	161-101-10
1200 mm, 140 W	161-101-11

Duplex | Profile System

surface-mounted and pendant luminaire with system and cable management

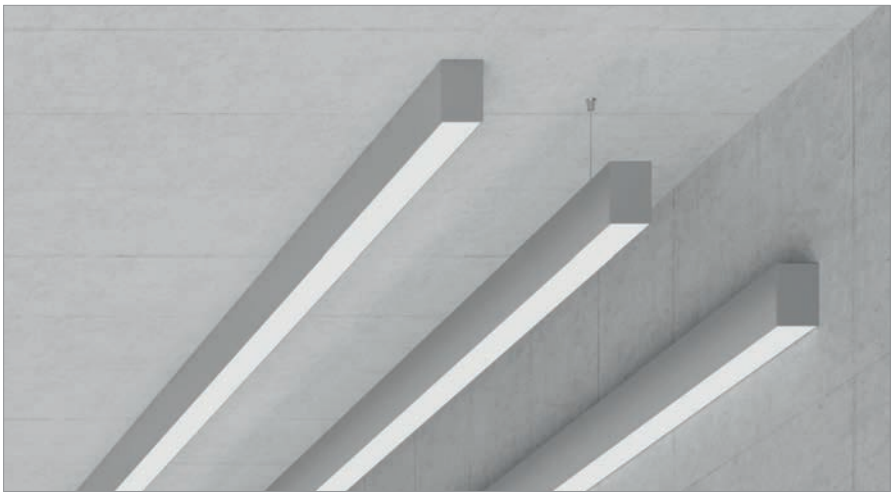

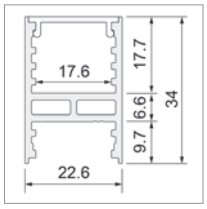

22.6 x 34 mm

Application examples

- Bars and restaurants
- Dining area
- Kitchens
- Reception

Informations

- cable conduit at the rear is possible
- for direct/indirect lighting
- non-visible fixing clip

Profiles

H-Profile

aluminium, anodized

Length	Article No.
3000 mm	100-226-013

Diffusers

Diffuser, opal

PMMA

Length	Article No.
3000 mm	100-226-063

End Caps

End Cap

aluminium

Version	Article No.
	100-226-000

Accessories

Profile connector

aluminium, incl. screws

Version	Article No.
	100-226-025

Corner connector

diffuser and profile connector incl.,
200 x 200 mm

Version	Article No.
	UD-100-226-999

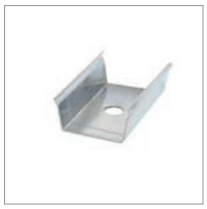

Fixing clip

spring steel, for suspending with canopy or for horizontal/vertical mounting

Version	Article No.
	100-226-100

L-bracket

steel

Version	Article No.
	290-019-00

Duplex | Profile System

Accessories

NEW

Wire suspension

Ø 1.55 mm, current feed integrated in suspension cable, incl. ceiling attachment

Length	Article No.
2500 mm	290-001-01

NEW

Canopy

DALI, PushDim, current feed integrated in suspension cable

Version	Article No.
900 mm, 75 W	161-101-10
1200 mm, 140 W	161-101-11

NEW

Touch dimmer

PWM dimming, pre-mounted under diffuser, with capacitive button

Version	Article No.
	UD-210-002-00

Basic 35 | Profile System

perfectly integrated into the architecture

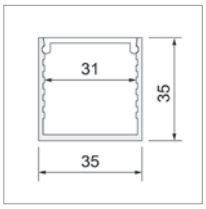

35 x 35 mm

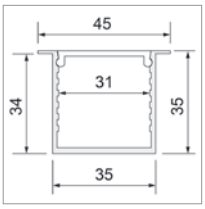

35 x 35 mm,
with collar

Application examples

- Architectural lighting
- Staircases and corridors
- Bars and restaurants

Informations

- for installation in hollow ceilings (wood, plaster)
- for installation in exposed concrete
- for LED strip and board

Profiles

U-Profile

aluminium, anodized

Length	Article No.
2000 mm	359-350-012
3000 mm	359-350-013
4000 mm	359-350-014

U-Profile with collar

aluminium, anodized

Length	Article No.
3000 mm	359-350-023
4000 mm	359-350-024

Diffusers

Diffuser, opal

PMMA

Length	Article No.
2000 mm	411-350-062
3000 mm	411-350-063
4000 mm	411-350-064

Diffuser, opal, black

PMMA

Length	Article No.
4000 mm	411-350-074

End Caps

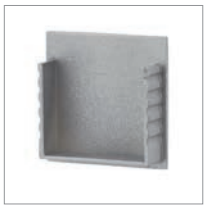

End Cap

plastic

Version	Article No.
	960-350-000

End Cap, for U-Profile with collar

plastic

Version	Article No.
	960-350-001

Accessories

L-bracket

steel

Version	Article No.
	290-018-00

Concreting formwork

plastic

Length	Article No.
4000 mm	960-350-204

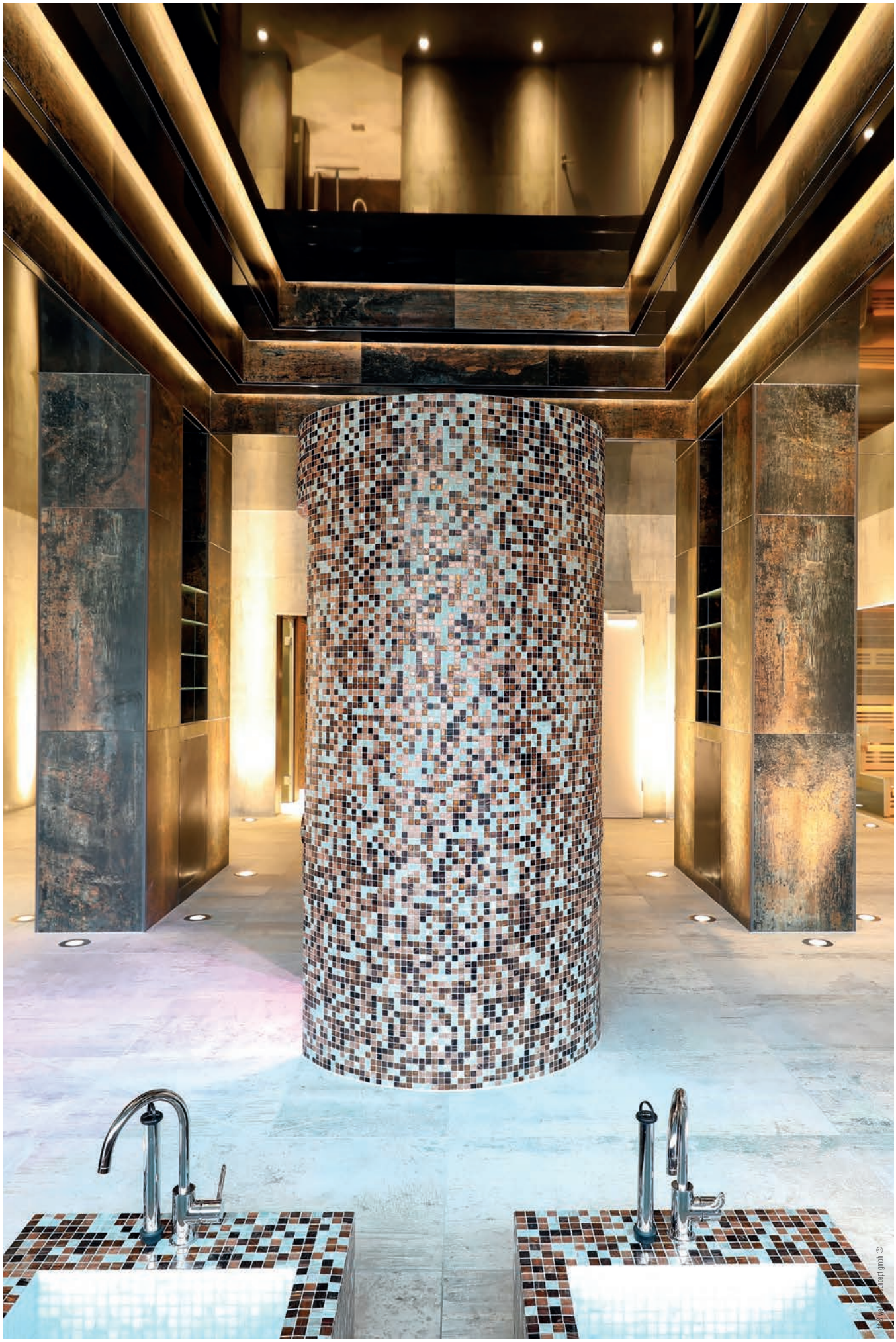

Modular 18 | Profile System

pure pendant solution

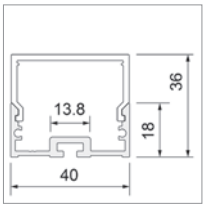

40 x 36 mm

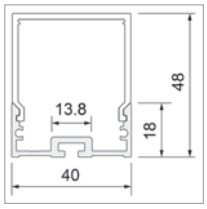

40 x 48 mm

Application examples

- Reception
- Staircases and corridors
- Bars and restaurants
- Dining area

Profiles

U-Profile

aluminium, anodized

Length	Article No.
4000 mm	936-040-034

Diffusers

Diffuser, 18, opal

PMMA

Length	Article No.
4000 mm	936-040-075

Diffuser, 30, opal

PMMA

Length	Article No.
4000 mm	936-040-074

End Caps

End Cap, for Diffuser, 18

aluminium

Version	Article No.
	6682-040-125

End Cap, for Diffuser, 30

aluminium

Version	Article No.
	6682-040-126

Accessories

L-bracket

steel

Version	Article No.
	290-019-00

Wire suspension

Ø 1.0 mm

Length	Article No.
2000 mm	290-002-00

Modular 42 | Profile System

the complete system in form and installation variety

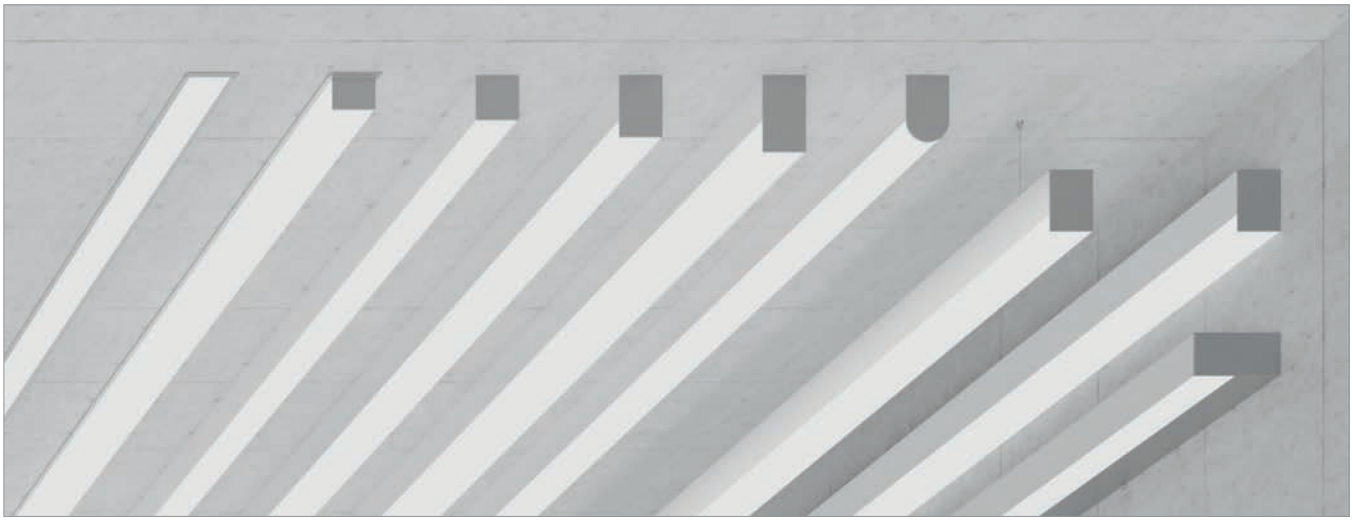

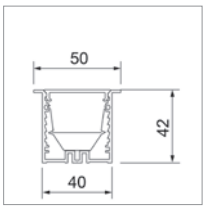

40 x 42, with collar

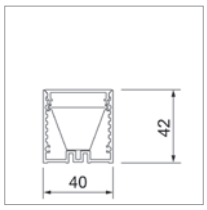

40 x 42 mm

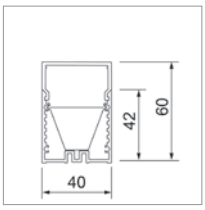

40 x 60 mm

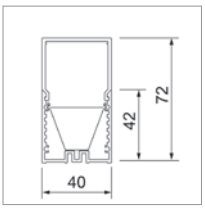

40 x 72 mm

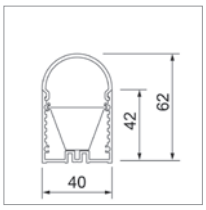

40 x 62 mm

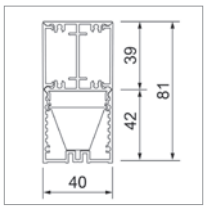

40 x 81 mm

Application examples

- Offices
- Reception
- Staircases and corridors
- Bars and restaurants
- Mirror lighting

Informations

- modular system
- LED driver can be integrated into profile
- for direct/indirect wall lighting
- for installation in hollow ceilings (wood, plaster)
- for LED strip and board

Profiles

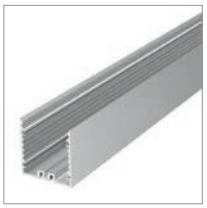

U-Profile

aluminium, anodized

Length	Article No.
4000 mm	936-040-014
5000 mm – NEW	936-040-015

U-Profile

aluminium, anodized, white

Length	Article No.
5000 mm	936-040-215

U-Profile with collar

aluminium, anodized

Length	Article No.
4000 mm	936-040-004

H-Profile

aluminium, anodized

Version	Article No.
4000 mm	936-040-094

Modular 42 | Profile System

Diffusers and covers

Cover
aluminium, anodized

Length	Article No.
4000 mm	936-040-095

Diffuser, frosted
PMMA

Length	Article No.
4000 mm	936-040-055

Diffuser, opal
PMMA

Length	Article No.
4000 mm	936-040-065

Diffuser, opal, rolled
PMMA, 15 m continuous light line without interruption

Length	Article No.
15000 mm	936-040-068

Microprismatic optics
UGR <22 (with diffuser frosted and max. 24 W/m LED strip)

Length	Article No.
1500 mm	936-040-053

Diffuser, microprismatic, rolled
PMMA, 15 m continuous light line without interruption, UGR <25 (at max. 24 W/m LED strip)

Length	Article No.
15000 mm	936-040-050

Diffuser, 18, opal
PMMA

Length	Article No.
4000 mm	936-040-075
5000 mm – NEW	936-040-078

Diffuser, 30, opal
PMMA

Length	Article No.
4000 mm	936-040-074
5000 mm – NEW	936-040-077

Diffuser, round, opal
PMMA

Length	Article No.
4000 mm	936-040-076

Modular 42 | Profile System

End Caps

End Cap
aluminium

Version	Article No.
	6682-040-120

End Cap, for U-Profile with collar
aluminium

Version	Article No.
	6682-040-128

End Cap, for Diffuser, 18
aluminium

Colour	Article No.
silver	6682-040-123
white – NEW	6682-040-131

End Cap, for Diffuser, 30
aluminium

Colour	Article No.
silver	6682-040-122
white – NEW	6682-040-130

End Cap, for Diffuser, 30 and U-Profile with collar
aluminium

Version	Article No.
	6682-040-129

End Cap, for Diffuser, round
aluminium

Version	Article No.
	6682-040-127

End Cap, for combination H- and U-Profile
aluminium

Version	Article No.
	6682-040-121

Modular 42 | Profile System

Accessories

Profile connector
steel, incl. screws

Version	Article No.
	936-040-002

NEW

Corner connector
diffuser opal and profile connector incl., 200 x 200 mm

Version	Article No.
	UD-101-002-999

NEW

Corner connector, with collar
diffuser opal and profile connector incl., 200 x 200 mm

Version	Article No.
	UD-101-001-999

Support rail
aluminium, anodized

Length	Article No.
2000 mm	4401-040-084
2500 mm – NEW	4401-040-085

Fixing clip

Version	Article No.
	26491-040-085

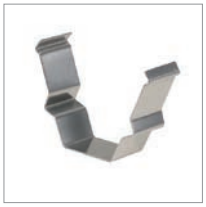

Fixing clip, low
spring steel

Version	Article No.
	26491-040-080

Suspended ceiling installation bracket

Version	Article No.
	26491-040-075

Concreting formwork
plastic

Length	Article No.
4000 mm	960-040-204

NEW

L-bracket
steel

Version	Article No.
	290-019-00

NEW

Wire suspension
Ø 1.55 mm, current feed integrated in suspension cable, incl. ceiling attachment

Length	Article No.
2500 mm	290-001-01

NEW

Canopy
DALI, PushDim, current feed integrated in suspension cable

Version	Article No.
900 mm, 75 W	161-101-10
1200 mm, 140 W	161-101-11

Modular 60 | Profile System

technology and lighting technology Integrated

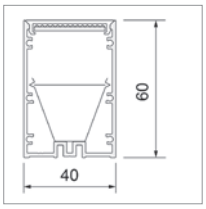

40 x 60 mm

Application examples

- Offices
- Reception
- Schools/Kindergarten
- Bars and restaurants
- Staircases and corridors

Informations

- modular system
- LED driver can be integrated into profile
- UGR <22 possible
- for LED strip and board

Profiles

U-Profile

aluminium, anodized

Length	Article No.
4000 mm	936-040-044

Diffusers

Diffuser, frosted

PMMA

Length	Article No.
4000 mm	936-040-055

Diffusor, opal

PMMA

Length	Article No.
4000 mm	936-040-065

Diffuser, opal, rolled

PMMA, 15 m continuous light line without interruption

Length	Article No.
15000 mm	936-040-068

Microprismatic optics

UGR <22 (with diffuser frosted and max. 24 W/m LED strip)

Length	Article No.
1500 mm	936-040-053

Diffuser, microprismatic, rolled

PMMA, 15 m continuous light line without interruption, UGR <25 (at max. 24 W/m LED strip)

Length	Article No.
15000 mm	936-040-050

Modular 60 | Profile System

End Caps

End Cap
aluminium

Version	Article No.
	6682-040-124

Accessories

Profile connector
steel, incl. screws

Version	Article No.
	936-040-002

Corner connector
diffuser opal and profile connector incl., 200 x 200 mm

Version	Article No.
	UD-101-003-999

Support rail

Length	Article No.
2000 mm	4401-040-084
2500 mm – NEW	4401-040-085

Fixing clip

Version	Article No.
	26491-040-085

L-bracket
steel

Version	Article No.
	290-019-00

Wire suspension
Ø 1.55 mm, current feed integrated in suspension cable, incl. ceiling attachment

Length	Article No.
2500 mm	290-001-01

Canopy
DALI, PushDim, current feed integrated in suspension cable

Version	Article No.
900 mm, 75 W	161-101-10
1200 mm, 140 W	161-101-11

Tek 1 | Profile System

full power integrated

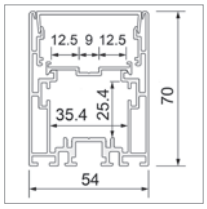

54 x 70 mm

Application examples

- Offices
- Schools/Kindergarten
- Reception
- Staircases and corridors

Informations

- LED driver can be integrated into profile
- to be equipped with 2 LED strips

Profiles

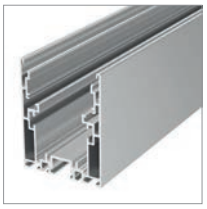

U-Profile

aluminium, anodized, incl. support rail

Length	Article No.
2500 mm	100-001-012

Diffusers

Diffuser, opal

polycarbonat

Length	Article No.
2500 mm	100-001-062

End Caps

End Cap

plastic, with magnetic lock

Version	Article No.
	100-001-000

Accessories

Fixing element

set has 2 pcs., for support rail

Version	Article No.
	100-001-004

Wire suspension

Ø 1.5 mm

Length	Article No.
2000 mm	100-001-003

L-bracket

Version	Article No.
	100-001-005

Profile connector

set has 4 pcs., incl. grub screws

Version	Article No.
	100-001-002

Tek 2 | Profile System

full power in the hollow ceiling

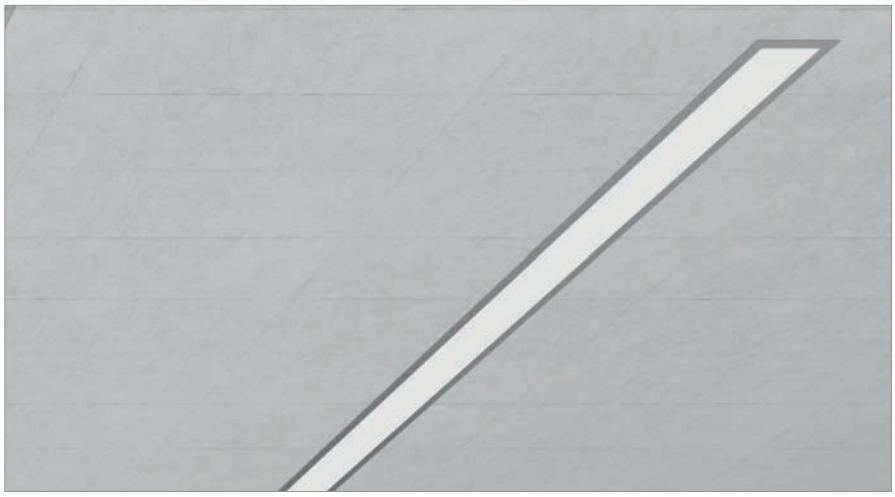

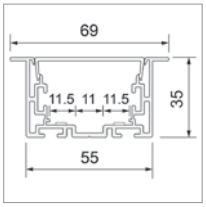

55 x 35 mm,
with collar

Application examples

- Offices
- Schools/Kindergarten
- Reception
- Staircases and corridors

Informations

- LED driver can be integrated into profile
- for installation in hollow ceilings (wood, plaster)
- to be equipped with 2 LED strips

Profiles

U-Profile with collar

aluminium, anodized

Length	Article No.
2500 mm	100-002-012

Diffusers

Diffuser, opal

polycarbonat

Length	Article No.
2500 mm	100-001-062

End Caps

End Cap

plastic, with magnetic lock

Version	Article No.
	100-002-000

Accessories

Suspended ceiling installation bracket

set has 2 pcs.

Version	Article No.
	100-002-001

Profile connector

set has 4 pcs., incl. grub screws

Version	Article No.
	100-002-002

Edge | Profile System

from the corner

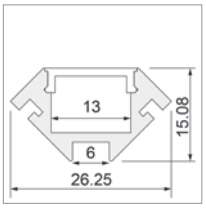

45°

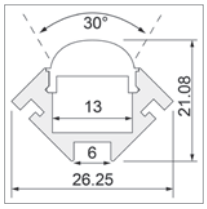

45°

Application examples

- Architectural lighting
- Kitchens
- Showcases
- Furniture lighting
- Stairs and handrails

Informations

- also with 30° optics - ideal for wall lighting
- for corner lighting

Profiles

Corner profile

aluminium, anodized

Length	Article No.
2000 mm	359-045-012
3000 mm	359-045-013

Diffusers

Diffuser, frosted

polycarbonat

Length	Article No.
2000 mm	411-175-052
3000 mm	411-175-053

Diffuser, opal

polycarbonat

Length	Article No.
2000 mm	411-175-062
3000 mm	411-175-063

Diffuser, frosted, 30°

PMMA

Length	Article No.
3000 mm	411-175-083

End Caps

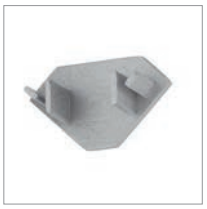

End Cap

plastic

Version	Article No.
	960-045-000

Edge | Profile System

Accessories

Fixing clip

plastic, for horizontal mounting

Version	Article No.
	960-045-100

Fixing clip

spring steel, for horizontal or vertical mounting

Version	Article No.
	26491-045-100

Corner 16 | Profile System

light from the corner

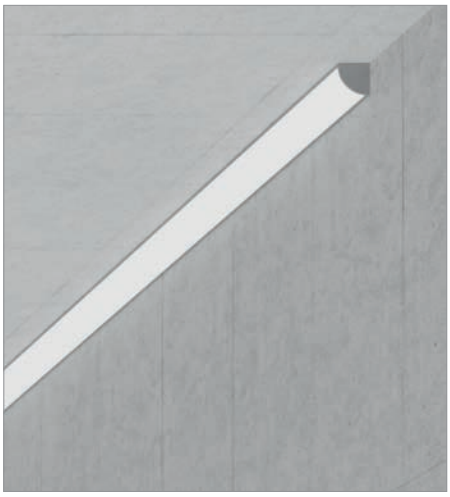

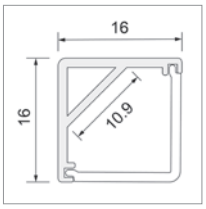

16 x 16 mm

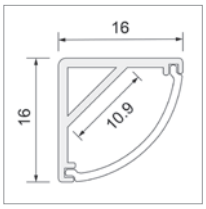

16 x 16 mm

Application examples

- Architectural lighting
- Kitchens
- Showcases
- Furniture lighting
- Stairs and handrails

Informations

- for corner lighting
- for indirect lighting

Profiles

Corner profile

aluminium, anodized

Length	Article No.
3000 mm	100-005-013

Diffusers

Diffuser, angular, opal

polycarbonat

Length	Article No.
3000 mm	100-005-063

Diffusers

Diffuser, round, frosted

polycarbonat

Length	Article No.
3000 mm	100-005-052

Diffuser, round, opal

polycarbonat

Length	Article No.
3000 mm	100-005-062

End Caps

End Cap, for Diffuser, angular

plastic

Version	Article No.
	100-005-002

End Cap, for Diffuser, round

plastic

Version	Article No.
	100-005-000

Accessories

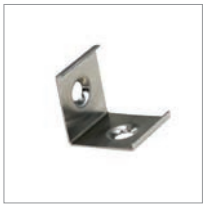

Fixing clip

spring steel, for horizontal or vertical mounting

Version	Article No.
	100-005-100

Touch dimmer

PWM dimming, pre-mounted under diffuser, with capacitive button

Version	Article No.
	UD-210-002-00

Corner 30 | Profile System

light from the corner

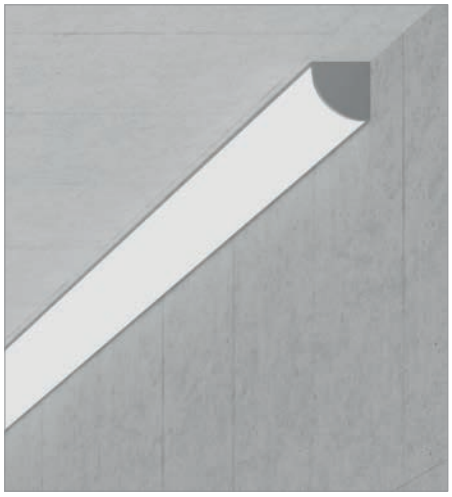

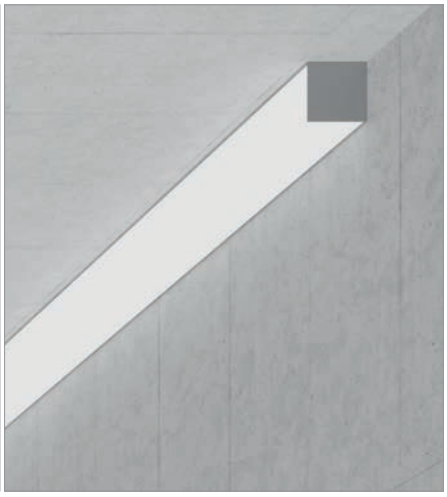

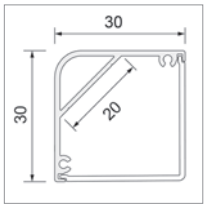

30 x 30 mm

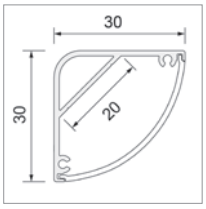

30 x 30 mm

Application examples

- Bars and restaurants
- Furniture lighting
- Shelf lighting
- Under cabinet lighting

Informations

- cable conduit at the rear is possible
- for corner lighting

Profiles

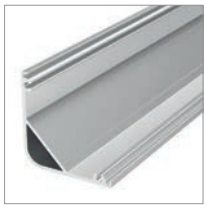

Corner profile

aluminium, anodized

Length	Article No.
3000 mm	100-006-013

Diffusers

Diffuser, opal, angular

polycarbonat

Length	Article No.
3000 mm	100-006-063

Diffuser, opal, round

polycarbonat

Length	Article No.
3000 mm	100-006-062

End Caps

End Cap, for Diffuser, angular

plastic

Version	Article No.
	100-006-002

End Cap, for Diffuser, round

plastic

Version	Article No.
	100-006-000

Accessories

Fixing clip

spring steel, for horizontal or vertical mounting

Version	Article No.
	100-006-100

Tube 16 | Profile System

filigree beauty

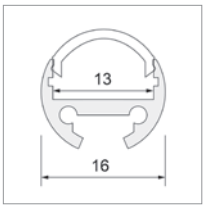

Ø 16 mm

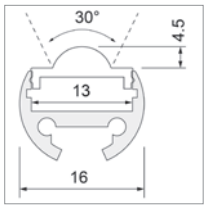

Ø 16 mm

Application examples

- Architectural lighting
- Furniture lighting

Informations

- also with 30° optics - ideal for wall lighting
- for accent lighting

Profiles

Round profile

aluminium, anodized

Length	Article No.
3000 mm	936-016-013

Diffusers

Diffuser, opal

PMMA

Length	Article No.
3000 mm	936-016-063

Diffuser, frosted, 30°

PMMA

Length	Article No.
3000 mm	936-016-083

End Caps

End Cap

plastic

Version	Article No.
	936-016-000

Accessories

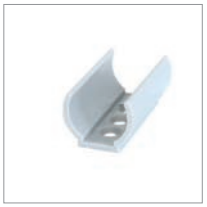

Fixing clip

plastic, for horizontal mounting

Version	Article No.
	936-016-100

Fixing clip

steel, for horizontal or vertical mounting

Version	Article No.
	936-016-110

Tube 16 | Profile System

Accessories

L-bracket

Version	Article No.
	290-016-00

Tube 26 | Profile System

perfectly proportioned

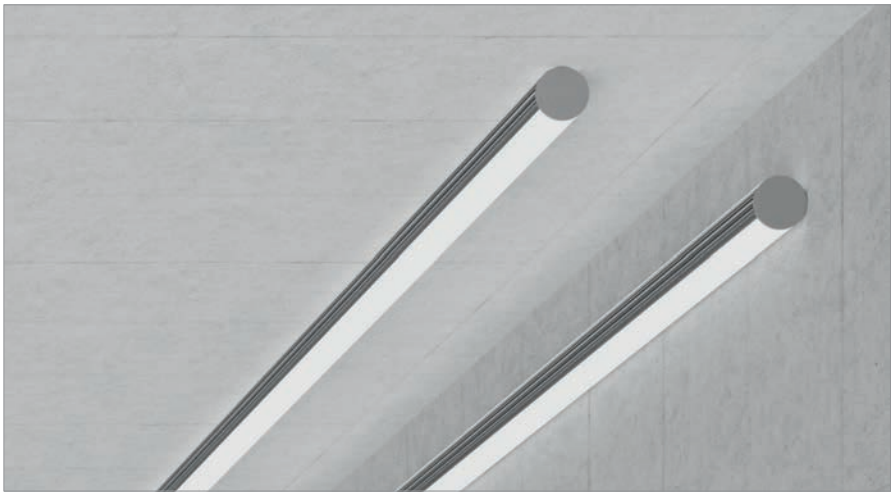

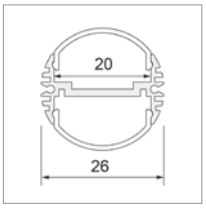

Ø 26 mm

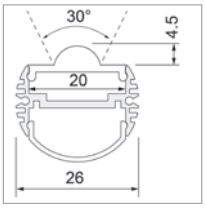

Ø 26 mm

Application examples

- Architectural lighting
- Kitchens
- Furniture lighting

Informations

- also with 30° optics - ideal for wall lighting
- for accent lighting

Profiles

Round profile

aluminium, anodized

Length	Article No.
3000 mm	936-026-013

Diffusers and covers

Cover

aluminium

Length	Article No.
3000 mm	936-026-033

Diffuser, frosted

PMMA

Length	Article No.
3000 mm	936-026-053

Diffuser, opal

PMMA

Length	Article No.
3000 mm	936-026-063

Diffuser, frosted, 30°

PMMA

Length	Article No.
3000 mm	936-026-083

End Caps

End Cap

plastic, incl. screws

Version	Article No.
	936-026-000

Tube 26 | Profile System

Accessories

Fixing clip

steel, for horizontal or vertical mounting

Version	Article No.
	936-026-110

L-bracket

steel

Version	Article No.
	290-019-00

Touch dimmer

PWM dimming, pre-mounted under diffuser, with capacitive button

Version	Article No.
	UD-210-002-00

Tube 35 | Profile System

the slim luminous saber

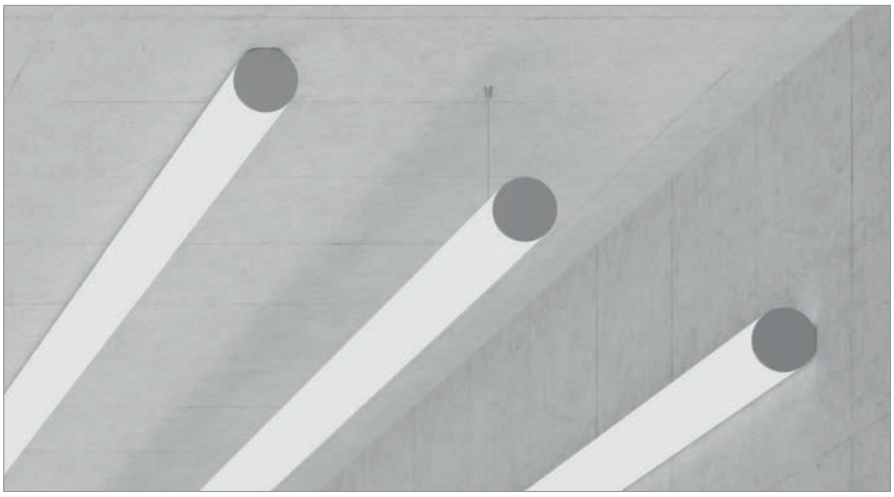

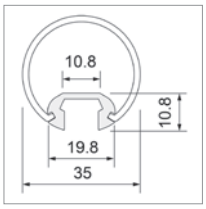

Ø 35 mm

Application examples

- Architectural lighting
- Bars and restaurants
- Furniture lighting
- Mirror lighting
- Stairs and handrails

Informations

- non-visible fixing clip

Profiles

Round profile

aluminium, anodized

Length	Article No.
3000 mm	100-007-013

Diffusers

Diffuser, opal

polycarbonat

Length	Article No.
3000 mm	100-007-063

End Caps

End Cap

plastic

Version	Article No.
	100-007-000

Accessories

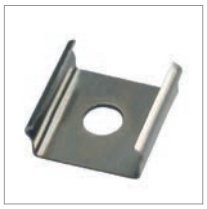

Fixing clip

spring steel, for suspending with canopy or for horizontal/vertical mounting

Version	Article No.
	100-007-100

L-bracket

steel

Version	Article No.
	290-019-00

Wire suspension

Ø 1.55 mm, current feed integrated in suspension cable, incl. ceiling attachment

Length	Article No.
2500 mm	290-001-01

Canopy

DALI, PushDim, current feed integrated in suspension cable

Version	Article No.
900 mm, 75 W	161-101-10
1200 mm, 140 W	161-101-11

Tube 60 | Profile System

the luminous saber

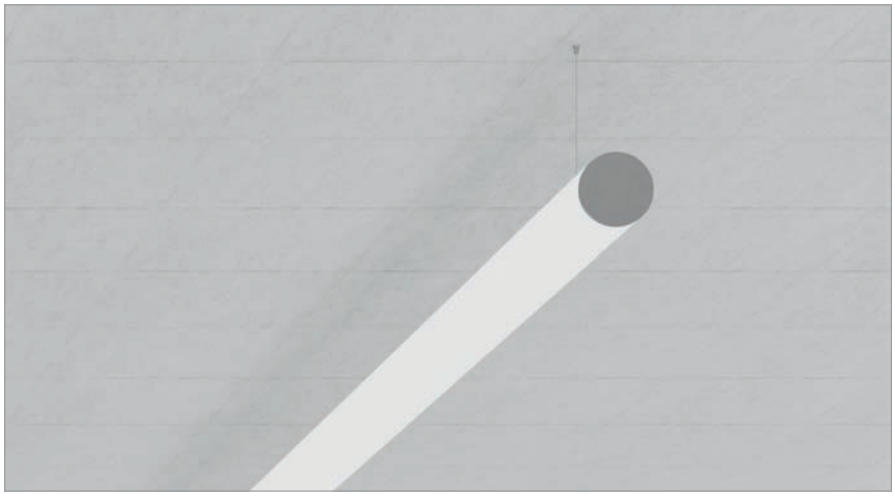

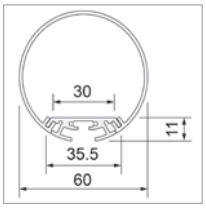

Ø 60 mm

Application examples

- Architectural lighting
- Staircases and corridors
- Bars and restaurants
- Reception

Informations

- cable conduit at the rear is possible
- for accent lighting

Profiles

Round profile

aluminium, anodized

Length	Article No.
2500 mm	100-004-012

Diffusers

Diffuser, opal

polycarbonat

Length	Article No.
2500 mm	100-004-062

End Caps

End Cap

plastic, incl. screws

Version	Article No.
	100-004-000

Accessories

Wire suspension

Ø 1.5 mm

Length	Article No.
2000 mm	100-004-003

Blade Mini | Profile System

indirect/direct in most filigree form

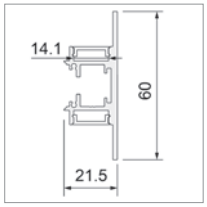

21.5 x 60 mm

Application examples

- Architectural lighting
- Reception
- Bars and restaurants

Informations

- cable conduit at the rear is possible
- for direct/indirect wall lighting

Profiles

Wall profile

aluminium, anodized

Length	Article No.
3000 mm	100-010-013

Diffusers

Diffuser, opal

polycarbonat

Length	Article No.
3000 mm	411-175-163

End Caps

End Cap

aluminium

Version	Article No.
	100-010-000

Accessories

Fixing clip

spring steel, for horizontal or vertical mounting

Version	Article No.
	100-010-100

Profile connector

incl. screws

Version	Article No.
	100-010-001

Blade | Profile System

indirect/direct with integrated driver

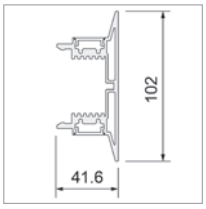

41.6 x 102 mm

Application examples

- Architectural lighting
- Reception
- Staircases and corridors
- Bars and restaurants

Informations

- cable conduit at the rear is possible
- LED driver can be integrated into profile
- for direct/indirect wall lighting

Profiles

Wall profile

aluminium, anodized

Length	Article No.
3000 mm	115-420-013

Diffusers

Diffuser, opal

PMMA

Length	Article No.
2000 mm	411-226-062
3000 mm	411-226-063

End Caps

End Cap

aluminium

Version	Article No.
	115-420-000

Accessories

Mounting plate

incl. screws, for horizontal or vertical mounting

Version	Article No.
	115-420-100

fit & wellness concept gmbh ©

UNEX DAKOTA AG
Flüelastrasse 12
CH-8048 Zürich

+41 44 404 22 22
www.unexled.com
info@unexled.com

Katalog EN2020 oP